



181 Picket Twenty Way, Andover, SP11 6UG
Asking Price £290,000



181 Picket Twenty Way, Andover,
Asking Price £290,000

PROPERTY DESCRIPTION BY Mr Nick King

This three bedroom end of terrace family home is well positioned within this popular modern development on the outskirts of Andover. The accommodation comprises: entrance hall, downstairs cloakroom, kitchen dinner with French doors to the privately enclosed garden and living room. Upstairs there are three bedrooms with ensuite bathroom facilities to the master, and further family bathroom. To the rear of the property there is a southwest facing garden with rear access. The property benefits from a garage and two allocated parking spaces, and is also sold with no onward chain.





Picket Twenty Profile

Picket Twenty is just over 2 miles south-east of Andover town centre, where a range of pubs, inns, cafés and restaurants are located. The main shopping area is around the High Street and its adjoining streets. Along with a modern shopping centre, a market is held every Thursday and Saturday; whilst there are several supermarkets, both in and out of the town centre. At the very hub of Picket Twenty, a community centre, day nursery and primary school are being provided, along with shopping facilities for day-to-day needs. Parks with children's play areas are also a feature on this development. Further opportunities for outdoor leisure come with the provision of a magnificent 64-acre urban park, complete with a sports pavilion, football pitches, cricket pitch, tennis court, play area and multi-use games centre - this large open space, so close to home, is bound to be popular with all members of the family. Please note that as with most modern housing developments, this property may have a minimal yearly "estate charge". Please ask for further information.



Picket Twenty Way, SP11

Approximate Gross Internal Area = 80.2 sq m / 863 sq ft
 Garage = 17.5 sq m / 188 sq ft
 Total = 97.7 sq m / 1051 sq ft

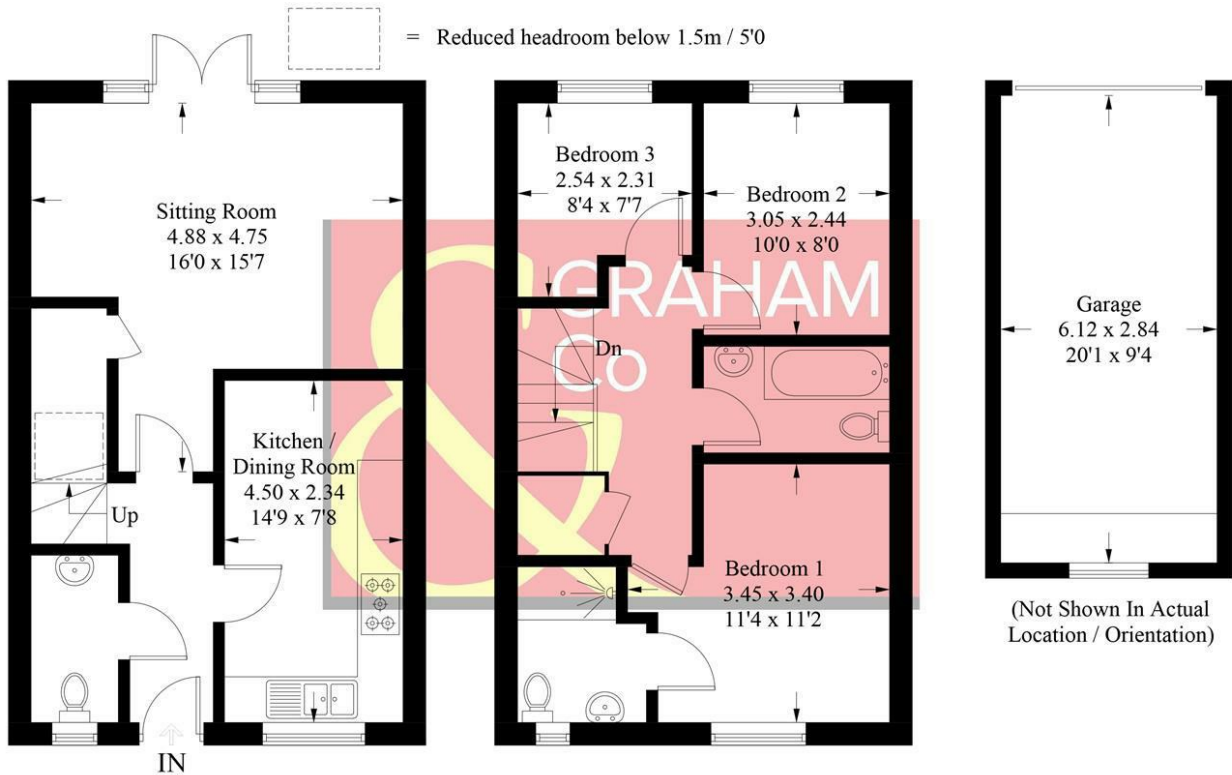

Ground Floor

First Floor

PRODUCED FOR GRAHAM AND CO

Whilst every attempt has been made to ensure the accuracy of the floorplan, measurements of doors, windows and rooms are approximate. These plans are for representation purposes only as defined by RICS Code of Measuring Practice and used as such by any prospective purchaser. © Emzo Marketing (ID794682)

DIRECTIONS

Leave Andover via London Road and follow the road to the left. At the roundabout take the third exit, heading towards the A303. Continue to the roundabout and take the second exit towards Whitchurch. At the next roundabout turn right into the Picket Twenty way. The property can be found on your righthand side after the 2nd Mercury drive turning.

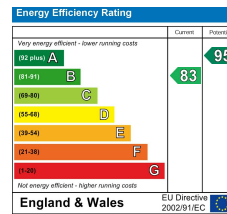

Tax Band: C



OPEN 7 DAYS

If you are considering selling your home please contact us today for your free no obligation valuation

01264 356500

IMPORTANT: we would like to inform prospective purchasers that these sales particulars have been prepared as a general guide only. A detailed survey has not been carried out, nor the services, appliances and fittings tested. Room sizes should not be relied upon for furnishing purposes and are approximate. If floor plans are included, they are for guidance only and illustration purposes only and may not be to scale. If there are any important matters likely to affect your decision to buy, please contact us before viewing the property.