



41 Hyde Park Walk, Lords Way, Andover, SP11 6FB
Guide price £294,000



41 Hyde Park Walk, Lords Way, Andover,
Guide price £294,000

PROPERTY DESCRIPTION BY Mr Dion McArthur

Graham & Co offer to the market an excellent three bedroom town house situated in the sought after Chariots development. The property comprises of Entrance hall, downstairs cloakroom, kitchen, lounge, three bedrooms, family bathroom and an en suite to the master bedroom. The property has an enclosed rear garden with rear access to the parking, and car port.





Augusta Park has history woven into its fabric with old flint farm walls from East Anton's time as farmland forming part of a major regeneration programme to this already well-established and bustling Hampshire town. This is an area with its own rich history. Andover is the location of a major crossing point of two important Roman roads: the Portway from Winchester to Marlborough, and the Icknield Way, which runs past Augusta Park on its way between Salisbury and Silchester. The actual site of the crossroads is very close to the development, but excavations in 1970, while revealing many Roman remains, failed to find the exact location. Now the area is a growing and welcoming community with a community centre, sports pavilion and the Endeavour Primary School already open, together with planned shops and village 'local area'. You will feel you belong from the start in a home tailored to modern living set amongst acres of beautifully landscaped open spaces, parks and play areas. Not wanting to travel too far for groceries? Then the brand new Co-op opened in April 2018 is on the doorstep located in East Anton Farm Road, along with the recently opened pizza takeaway for those not wanting to cook. Please note that as with most modern housing developments, this property may have a minimal yearly "estate charge". Please ask for further information.



Hyde Park Walk, Lords Way, SP11

Approximate Gross Internal Area = 119.8 sq m / 1289 sq ft
(Excluding Carport)

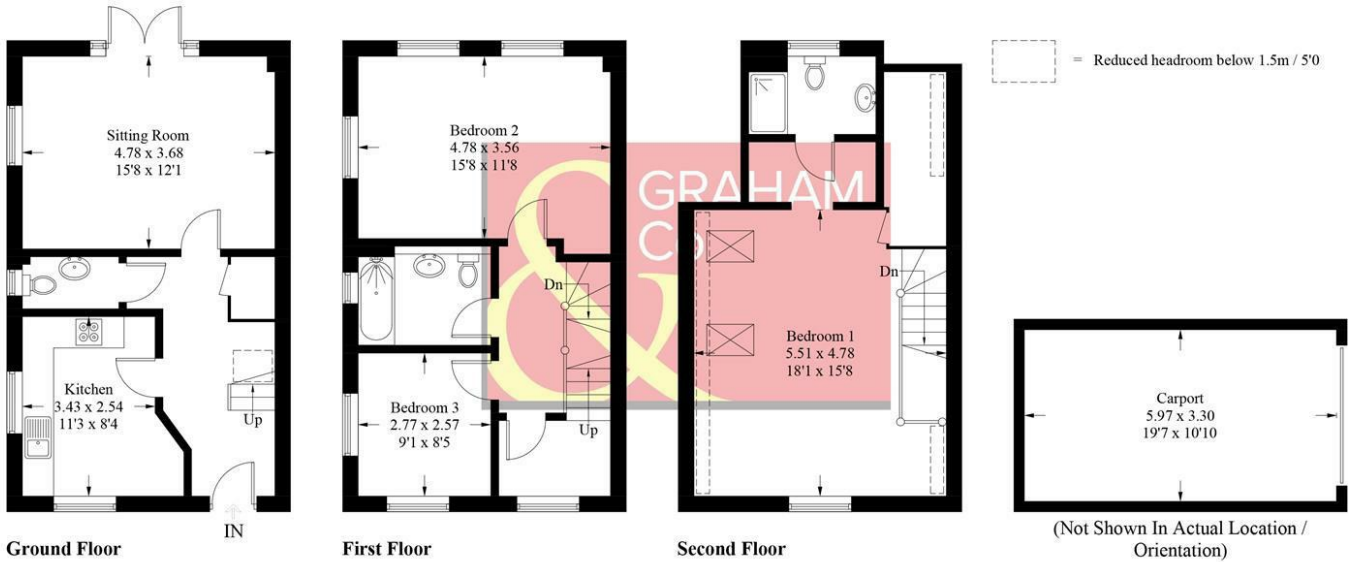

PRODUCED FOR GRAHAM AND CO

Whilst every attempt has been made to ensure the accuracy of the floorplan, measurements of doors, windows and rooms are approximate. These plans are for representation purposes only as defined by RICS Code of Measuring Practice and used as such by any prospective purchaser. © Emzo Marketing (ID690079)

DIRECTIONS

From our office proceed to the roundabout and take the first exit. At the next roundabout take the second exit into New Street. At the following mini roundabout take the second exit. At the major roundabout take the third exit and proceed under Enham Arch. Carry straight across the next roundabout, and at the following roundabout, turn right and carry on over the next roundabout straight ahead to the 'Chariots' development. Lords Way can be found on the right hand side. At the Tjunction turn left and follow the road around to the right where the home will be on your right hand side.

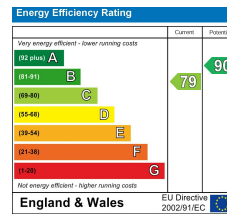

Tax Band: D



OPEN 7 DAYS

If you are considering selling your home please contact us today for your free no obligation valuation

01264 356500

IMPORTANT: we would like to inform prospective purchasers that these sales particulars have been prepared as a general guide only. A detailed survey has not been carried out, nor the services, appliances and fittings tested. Room sizes should not be relied upon for furnishing purposes and are approximate. If floor plans are included, they are for guidance only and illustration purposes only and may not be to scale. If there are any important matters likely to affect your decision to buy, please contact us before viewing the property.